

ARCHITECTURE PORTFOLIO

MARÍA EMILIA SCHOENEMANN



EXPERIENCE:

La Plata National University Graduate of 2022
4 years of experience

I am a 27-year-old architect specializing in residential and urban design, with a strong focus on socio-urban integration. My passion lies in creating functional, aesthetically pleasing spaces that contribute to inclusive and sustainable communities. With over three years of experience in architectural design and project management, I am committed to developing accessible design solutions that respond to the needs of diverse populations.

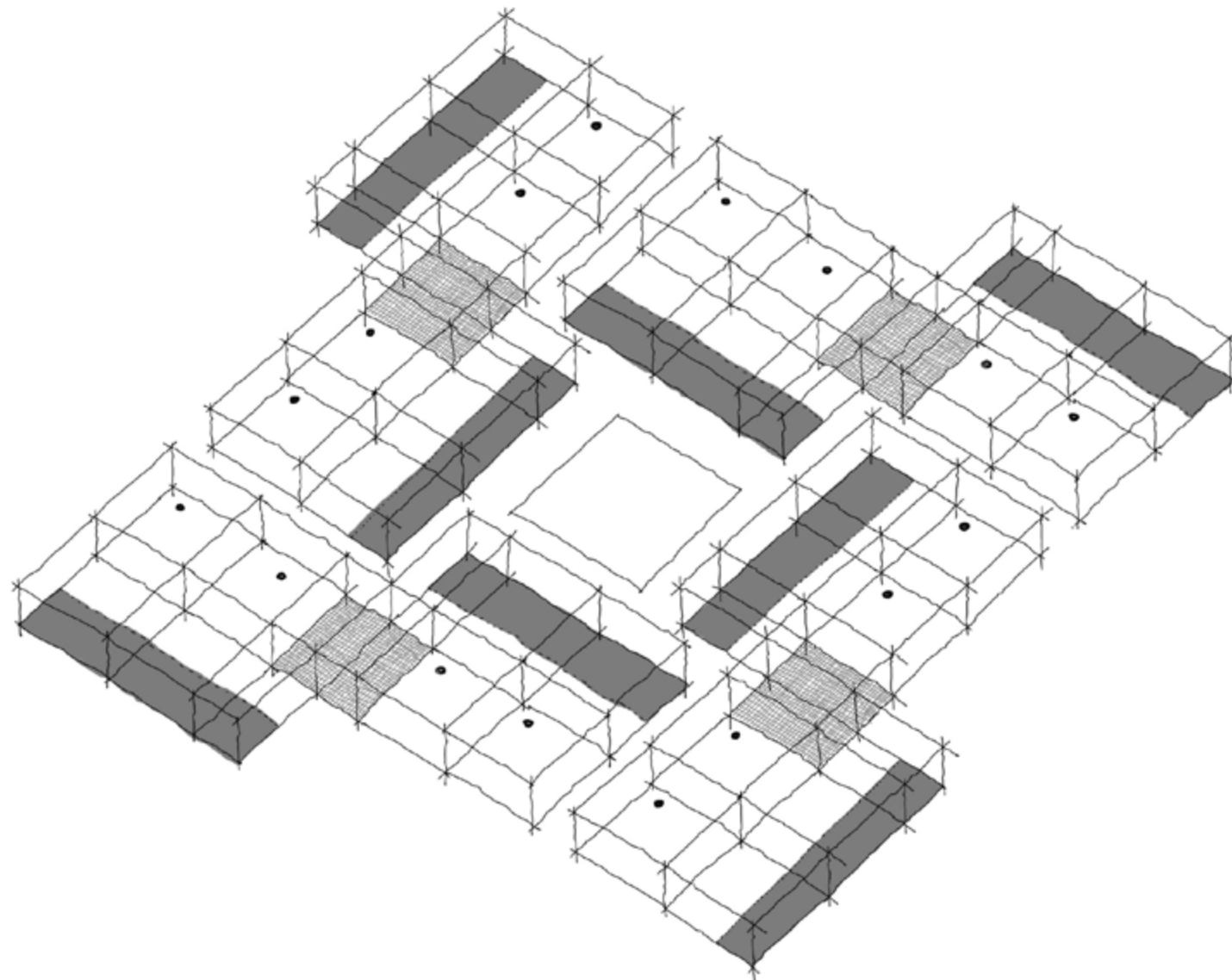

IMAGES OF THE FINAL UNIVERSITY PROJECT



SELECTED ARCHITECTURE COMPETITIONS



LAS GOLONDRINAS

Academic Meeting Complex



NATIONAL COMPETITION

LOCATION: Bariloche, Río Negro, Argentina
CUSTOMER: José A. Balseiro Foundation
DATE: 2022
TEAM: Constanza Saldías - Nicolás Perfumo - Guillermo Castellani



SELECTED ARCHITECTURE COMPETITIONS



ZAPALA JUDICIAL COMPLEX

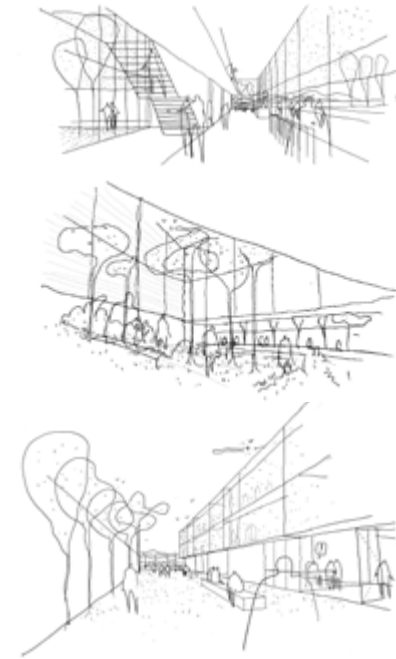
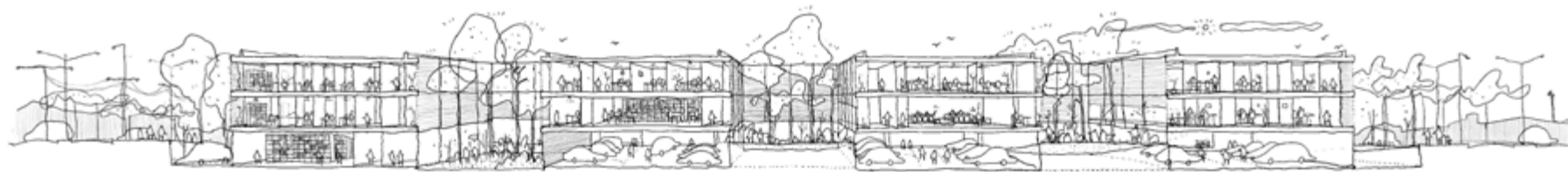

NATIONAL COMPETITION - 2ND PRIZE

LOCATION: Zapala, Neuquen, Argentina

CUSTOMER: College of architects of the province of Neuquen

DATE: 2024

TEAM: Constanza Saldías - Nicolás Perfumo - Guillermo Castellani - Fernando Fariña - Emilia Fernández - Agustín Ichuribehere - Emmanuel Suárez



SELECTED ARCHITECTURE COMPETITIONS

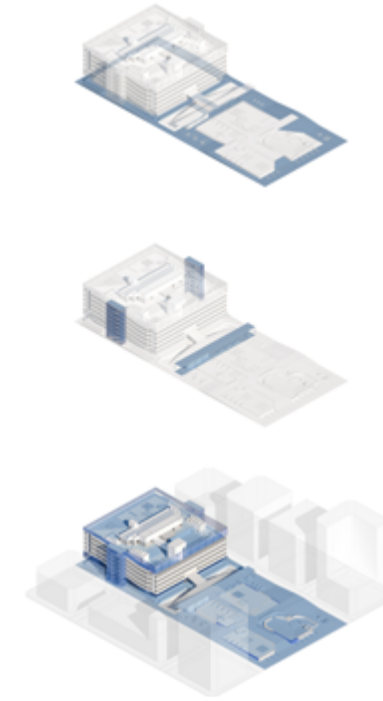

RE-FUNCTIONALIZATION OF THE MUNICIPAL MARKET AND PUBLIC SPACE “PLAZA LAVALLE ”

NATIONAL COMPETITION

LOCATION: Bahía Blanca, Buenos Aires, Argentina
CUSTOMER: College of architects of the province of Buenos Aires
DATE: 2024
TEAM: Constanza Saldías - Nicolás Perfumo - Guillermo Castellani - Fernando Fariña - Emilia Fernández - Agustín Ichuribehere - Agustín Ibañez



SELECTED URBAN AND RESIDENTIAL DESIGN PROJECTS



Design of Single-Family Home

SAN EFREN VILLAGE

In the Aldea San Efrén project, I led the design of public spaces and housing within the company, achieving harmony between shared and residential spaces, aligned with community needs and environmental sustainability.



NEIGHBORHOOD LANDSCAPE DESIGN

LOCATION: Villa Elisa, Buenos Aires, Argentina
CUSTOMER: Aldea Urbanizaciones
DATE: 2021



SELECTED URBAN AND RESIDENTIAL DESIGN PROYECTS

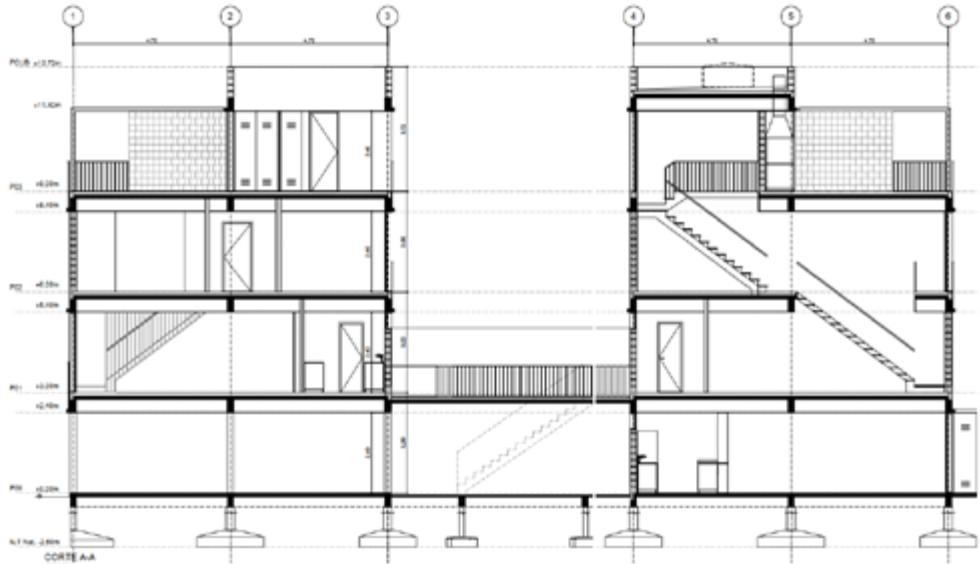

HOUSING COMPLEX



DESIGN OF COLLECTIVE HOUSING

LOCATION: La Plata, Buenos Aires, Argentina
CUSTOMER: Private Client
TEAM: BONA Arquitectura
DATE: 2024



SELECTED URBAN AND RESIDENTIAL DESIGN PROYECTS

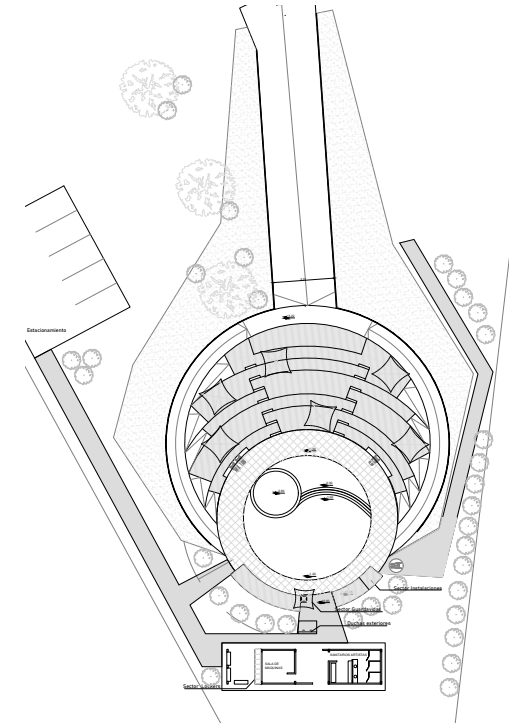

PRELIMINARY PROJECT

LOCATION: Cutral Co, Neuquen, Argentina
CUSTOMER: Municipality of Cutral Co
DATE: 2024



PUBLIC POOL IN THE CUTRAL CO´S CITY PARK

LET'S CONNECT

eemilia.sch@gmail.com

<https://www.linkedin.com/in/emiliasch/>

Mobile: +5492914185448

MARÍA EMILIA SCHOENEMANN